



Employment and Salary Data

2020-21 Apprenticeship Completion





Employment Location

Employment Location 2018-19



Employment Location 2019-20

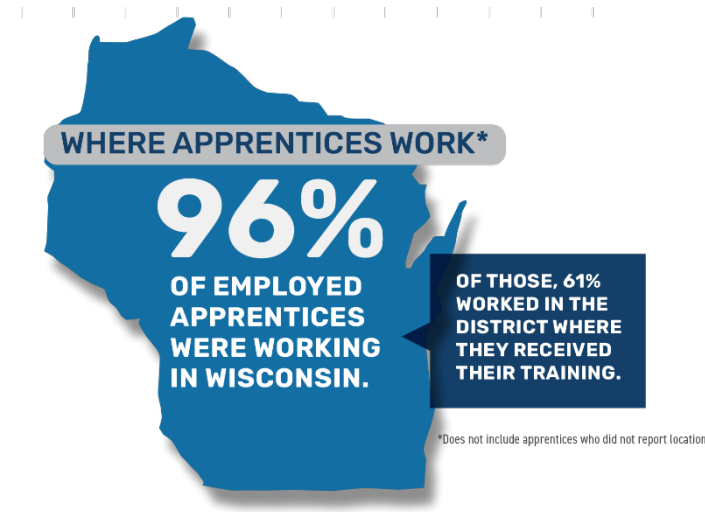

Employment Location 2020-21

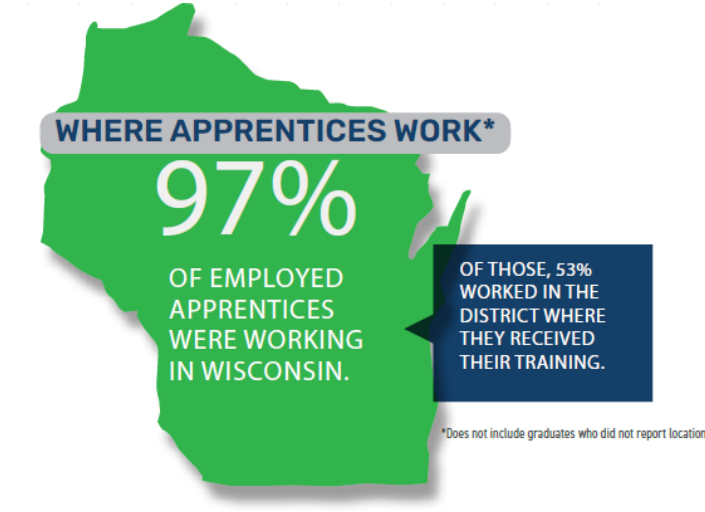



Earnings Data Comparison

2018-19



\$87,145
MEDIAN SALARY FOR
CONSTRUCTION SECTOR

\$85,273
MEDIAN SALARY FOR
SERVICE SECTOR

\$69,259
MEDIAN SALARY FOR
INDUSTRIAL SECTOR

2019-20



\$81,114
MEDIAN ANNUAL
EARNINGS FOR
CONSTRUCTION SECTOR

\$89,100
MEDIAN ANNUAL
EARNINGS FOR
ALL OTHER SECTORS

\$74,633
MEDIAN ANNUAL
EARNINGS FOR
INDUSTRIAL SECTOR

2020-21



\$85,000
MEDIAN ANNUAL
EARNINGS FOR
CONSTRUCTION SECTOR

\$96,000
MEDIAN ANNUAL
EARNINGS FOR
ALL OTHER SECTORS

\$80,000
MEDIAN ANNUAL
EARNINGS FOR
INDUSTRIAL SECTOR

Training & Instruction Satisfaction

2018-19 Apprenticeship Completers



2019-20 Apprenticeship Completers



2020-21 Apprenticeship Completers





Continuing Education



2018-19 Apprenticeship Completers

2019-20 Apprenticeship Completers

2020-21 Apprenticeship Completers

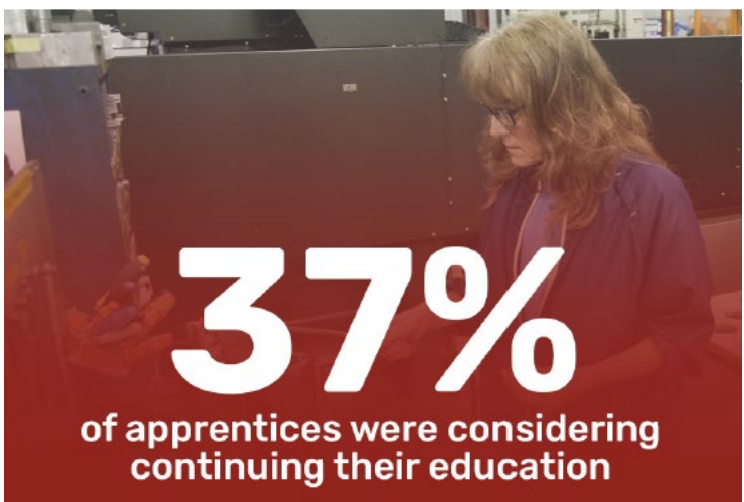
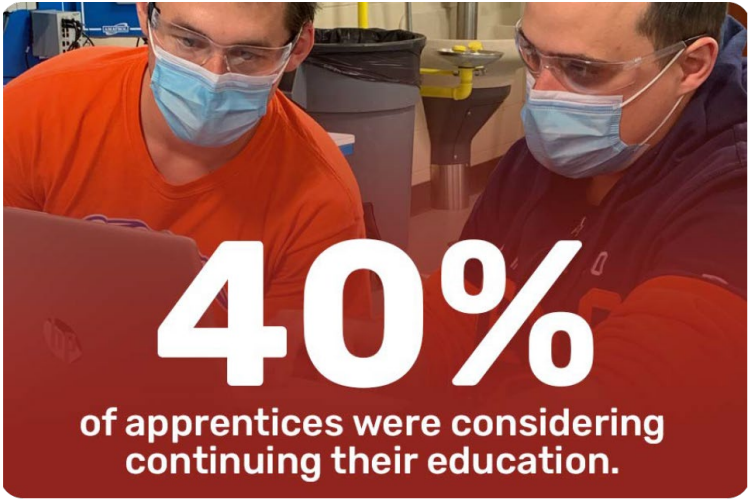



Looking ahead...

Emerging new apprentice occupations, not yet reflected in the WTCS Apprenticeship Completion Report:

Biotechnology Lab Support Assistant
Cook-Chef
Culinary
Cybersecurity Analyst
Dairy Grazier
Data Analyst
Diesel Technician
Early Childhood Educator

Facility Maintenance Technician
Financial Services Professional
Freight Forwarding
Industrial Metrology Technician
IT - Software Developer
Medical Assistant
Medical Laboratory Technician
Organic Vegetable Farm Manager
Roadway Maintenance Technician

Visit dwd.wisconsin.gov/apprenticeship for more info on their new and emerging programs

Distribution

- Report will be shared with:
 - DWD - Bureau of Apprenticeship Standards
 - Wisconsin Apprenticeship Advisory Council
 - State Trade Committees (Apprenticeship Advisory)
 - WTCS Board Members
 - WTCS Apprenticeship Coordinators
 - College Marketing Teams
 - Wisconsin High Schools - Counselors
- Online:
 - www.WTCSsystem.edu/ApprenticeshipReport



Contact: nancy.nakkoul@wtcsystem.edu