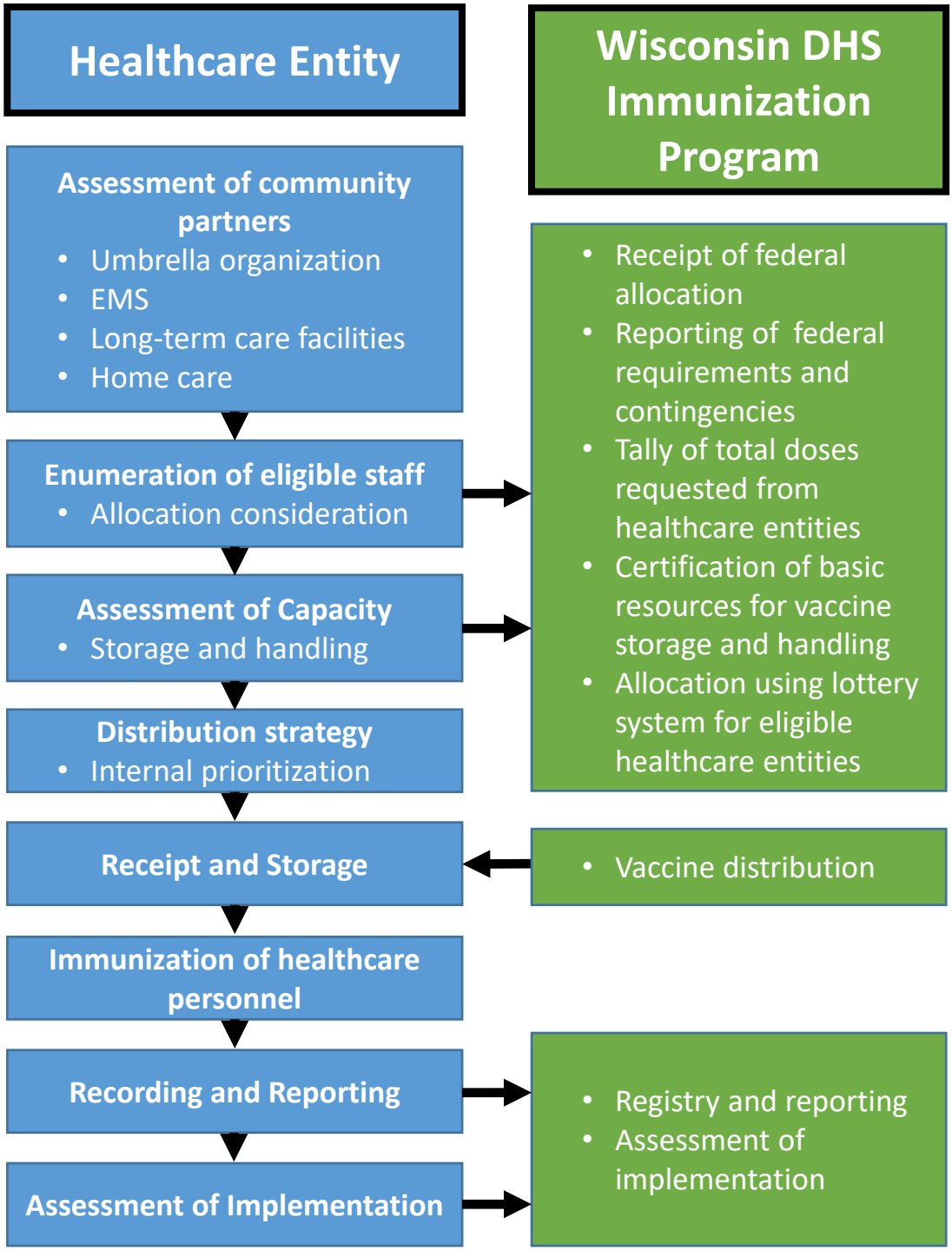Wisconsin COVID-19 Vaccine Allocation among Healthcare Entities